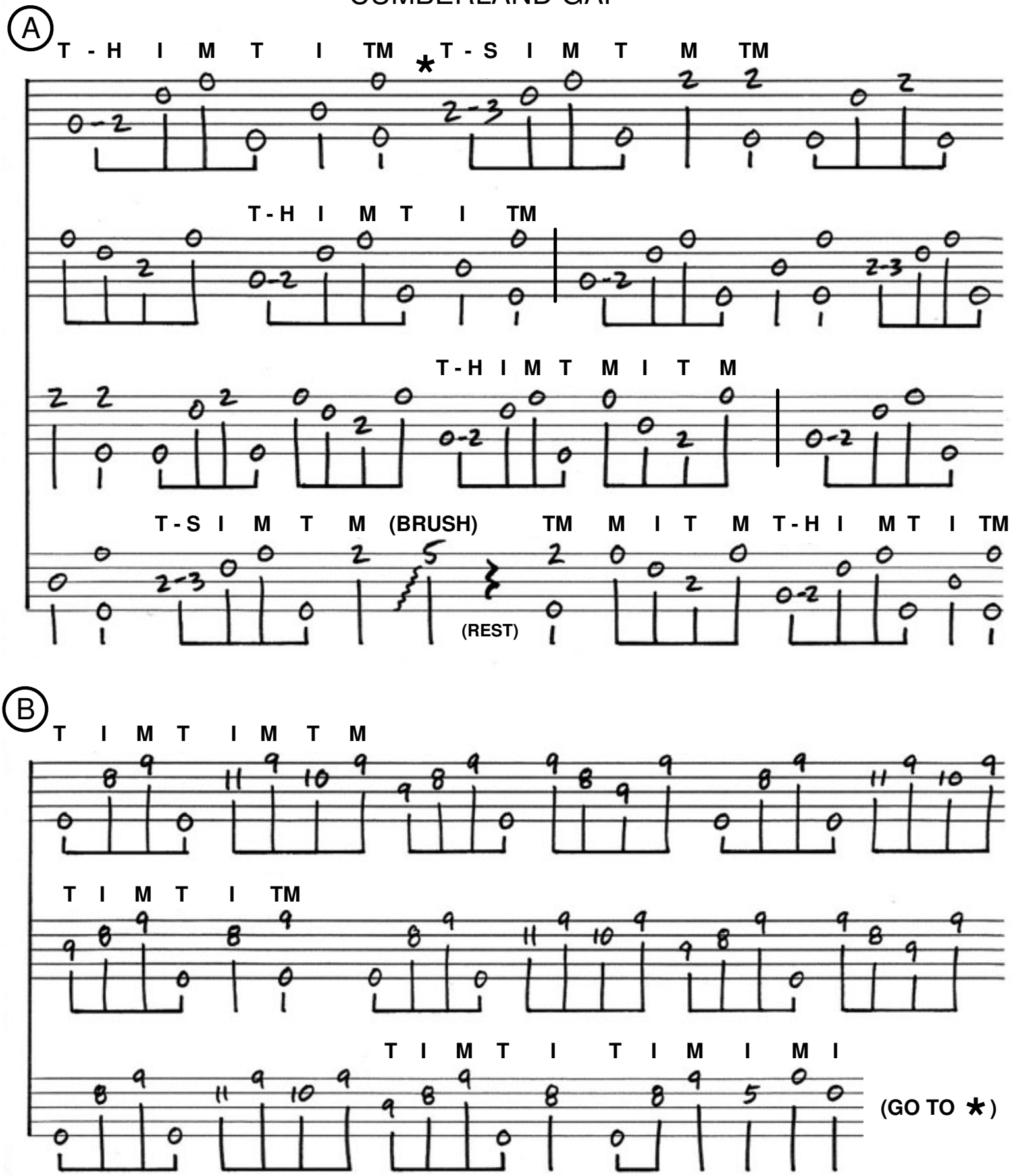CUMBERLAND GAP